温州肯恩大学
WENZHOU-KEAN UNIVERSITY

GMBA 5885 W03
Strategic Mgt Global Info Sys

Introduction & House Rule

Dawei Chen

8 Nov 2025

About Me

Dawei CHEN

- **Education**
  - B.S. in economics – SEM, THU
  - Ph.D. in information systems – SOC, NUS
- **Professional Experience:** Postdoc in AI governance – AISG, NUS
- **Research:** Economics of information privacy, AI, GenAI
- **Interests:** Fitness, hiking, marathon, scuba diving
- **Office:** CBPM B-214
- **Email:** dchen@kean.edu
- **Office Hours:** Mon & Wed 4pm – 6pm | Fri 4pm – 5pm

Generated by ChatGPT-5. Original photo taken in Tioman, Malaysia. 30/06/2025

Let’s Get to Know Each Other

Please share a short introduction about yourself:

- Name
- MBA year / cohort
- Education background – major or field of study
- Professional experience – current role, organization, or industry
- Why MBA? – what motivate you to join the program
- Something unique about you? *(e.g., a passion, life experience, skill, or story that shaped who you are)*

First Reaction to Teaching MBA Course

- Teaching experienced professionals felt like a huge responsibility.
- Initially felt nervous, uncertain, and a bit overwhelmed.
- Students might be more **senior** than me.
- Unsure how to balance *theory* with practical *methodology*.
- Questioned whether my teaching style and examples would engage them.
- Realized that MBA teaching is fundamentally different from undergraduate classes.
- Recognized it as a major challenge — but also an opportunity to grow.

How This Module Is Designed

Master vs Undergraduate

Aspect	Undergraduate	Graduate (Master / MBA)
Learning Focus	Leaning what is known – acquiring foundational knowledge	Learning how to think – analyzing, integrating, and applying knowledge
Learning Style	Instructor-centered – guided lectures defined answers	Student-driven – independent learning, critical thinking, open-ended problems
Scope of Study	Broad and general	Deep and specialized with managerial or strategic orientation
Assessment	Based on recall, accuracy, and understanding	Based on reasoning, synthesis, and justification of choices
Role of Students	Passive learners – absorb and repeat information	Active participants – contribute, question, debate, and co-create knowledge

Sources: Generated by ChatGPT-5

How This Module Is Designed

MBA vs Other Master's Degree

Aspect	MBA	Other Master's Degree
Purpose & Focus	Broad business & leadership, developing strategic decision-making skills	Specialized or technical focus (e.g., finance, data science, engineering)
Typical Student Profile	Experienced professionals (often 3–7 + years' work experience)	Often recent graduates or with minimal work experience, more academic continuation
Teaching & Learning Style	Emphasis on case studies, teamwork, real-world projects, interactive learning	More traditional lectures, research focus, technical skill development
Career Outcomes	Often used to pivot careers, assume leadership roles, build network and managerial skills	Advances knowledge in a specific area, may lead to specialist roles or academia
Time & Cost Investment	Typically longer + higher cost, strong ROI if career change or advancement is goal	Usually shorter, less costly, cost-benefit varies by program and field

Sources:
https://www.ndnu.edu/mba-vs-masters-degree-which-is-right-for-you/
https://www.iese.edu/standout/mba-master-difference/
https://www.edx.org/resources/what-is-the-difference-between-mba-and-masters

How This Module Is Designed

Let’s Start With Your Thoughts

- **Understanding of MIS** *(mentimeter)*
  - What comes to mind when you hear “*Management Information Systems*”?
  - What do you think MIS is really about — technology, management, or strategy?
- **Perception of the Course**
  - From the title and syllabus, what do you expect this course will focus on?
- **Your Learning Goals**
  - What do you hope to learn or achieve through this course?
- **Course Expectations**
  - What would make this course effective or valuable to you?
  - How can we make this class engaging, relevant, and rewarding?

Course Design Process

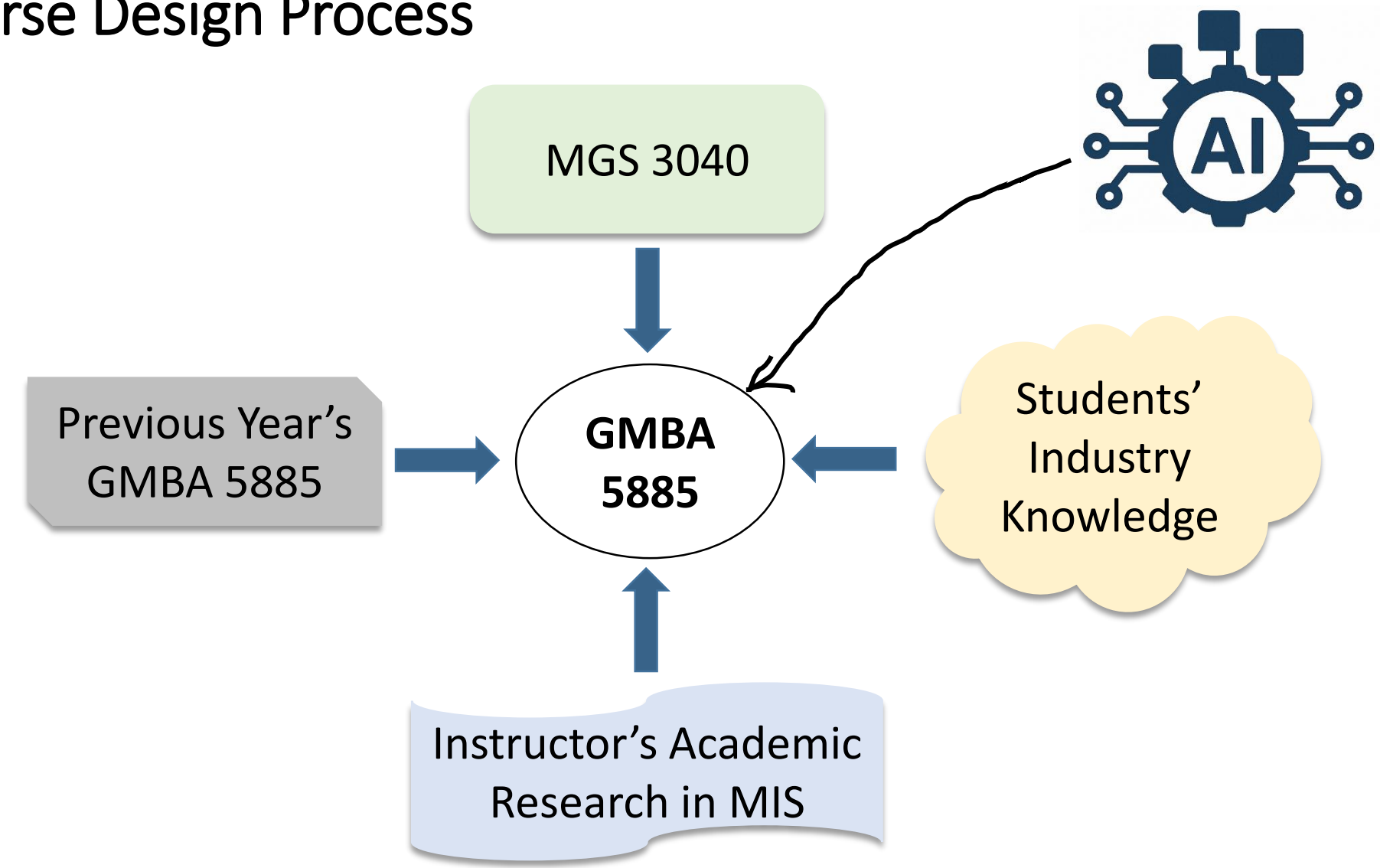

Course Level Student Learning Outcomes

Upon successful completion of this course, students will be able to:

- **Describe** the applications of technology in a global enterprise
- **Analyze** the strategic use of information resources
- **Formulate** policies to manage and govern the IS function
- **Evaluate** the security and privacy of information
- ***Explore*** *cutting-edge AI applications in business and IS*
- ***Assess*** *how AI transforms the management and design of IS*

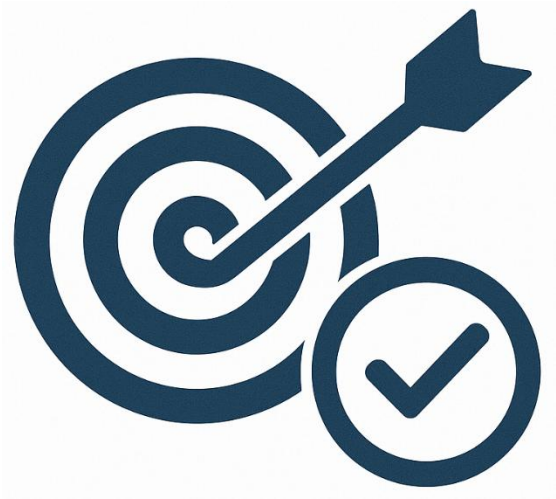

Course Materials

Suggested Textbooks

Foundational MIS Concepts

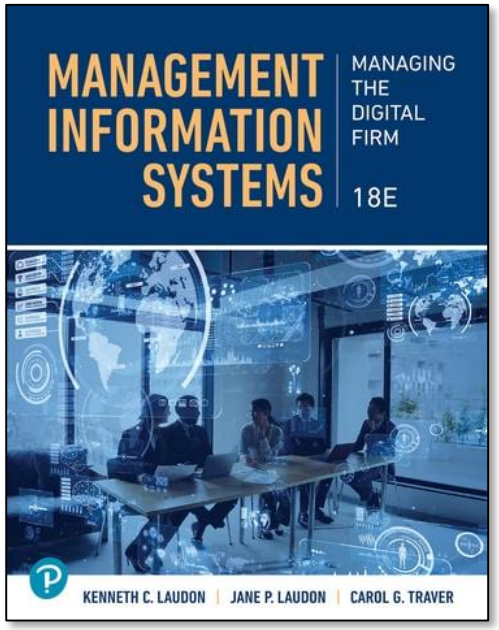

Management Information Systems, 18th Edition, by Laudon et al., Pearson 2025

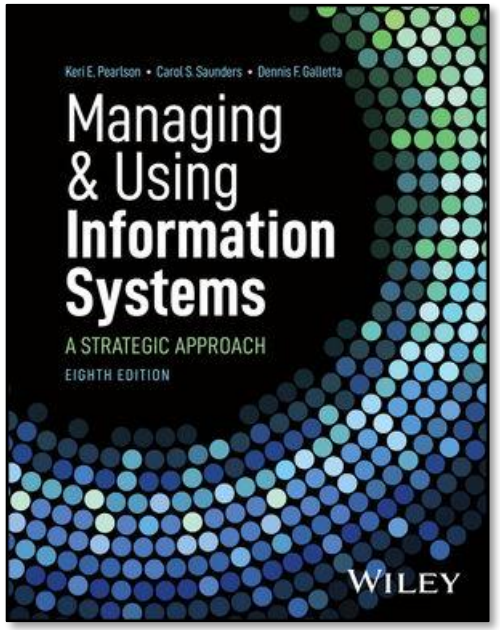

Managing and Using Information Systems, 8th Edition, by Pearlson et al., Wiley 2025

Strategic Framework

- Earlier textbook editions (e.g., Laudon 17th, Pearlson 7th) may be available online as open sources.
- Case analysis materials (e.g., educator copies, textbook cases) will be provided on Canvas.

Typical Daily Schedule

Too heavy/intensive ✖

Class ends at 4pm ✖

Morning (9:00 AM – 12:00 PM)

- 9:00 – 10:30 Lecture 1 – Core concepts & frameworks
- 10:30 – 10:45 Break
- 10:45 – 11:45 Case Analysis 1 – Group discussion & presentation
- 11:45 – 12:00 Wrap-up & preview of afternoon session

Lunch (12:00 – 1:00 PM)

Afternoon (1:00 – 5:30 PM)

- 1:00 – 2:30 Lecture 2 – Core concepts & frameworks
- 2:30 – 2:45 Break
- 2:45 – 3:45 Case Analysis 2 – Group discussion & presentation
- 3:45 – 4:00 Break
- 4:00 – 5:00 Interactive Session – Video case, quiz, role play, debate, or simulation
- 5:00 – 5:30 Consultation – Group essay & project guidance

Note: *This schedule is a general guide and* ***may be adjusted*** *based on class progress, participation, and discussion flow.*

Course Schedule

Date		Topics	DDL
Nov 8	AM	• Course Introduction & House Rules • Introduction to MIS (Laudon Ch1) • Case: UPS Competes Globally with Information Technology	
	PM	• IS and Organization (Laudon Ch3) • IS Strategy Triangle (Pearlson Ch1) • Case: Lego	
Nov 9	AM	• Strategic Use of Information Resources (Pearlson Ch2, Laudon Ch3) • Case: Microsoft’s Crossroads: Partnership Challenges with OpenAI	
	PM	• IS and Digital Transformation (Laudon Ch9, Pearlson Ch5) • Case: Huaxi Hospital – Digital Transformation of Healthcare	
Nov 15	AM	• Security (Laudon Ch8, Pearlson Ch7) • Case: Cyberattack on Abank	
	PM	• Ethical and Social Issues in IS (Laudon Ch4, Pearlson Ch13) • Case: Meta's Quagmire: AI Algorithms and Social Media's Legal-Ethical Maze	Proposal due: **Nov 15 at 23:59**

Note: The schedule is tentative and may be adjusted slightly based on class progress and discussion dynamics.

Course Schedule

Date		Topics	DDL
Nov 16	AM	• Artificial Intelligence (AI) • Case: Pactum's AI in Contract Negotiations – Walmart and Maersk	
	PM	• AI Governance • Case: Governing Innovation: Google’s SOX Controls for AI/ML in Financial Systems	
Nov 22	AM	• Building Information Systems (Laudon Ch13&14) • Case: TBA	
	PM	• Managing Global Systems (Laudon Ch15) • Case: TBA	
Nov 23	AM	• Group Project Presentation	Final report due:
	PM	• Final Report Drafting, Consultation (No class, Q&A)	**Nov 30 at 23:59**

Note: The schedule is tentative and may be adjusted slightly based on class progress and discussion dynamics.

Course Assessment

	Component	Weight
Individual	Participation	20%
Group	In-Class Case Analyses	20%
	Proposal	20%
	Presentation	20%
	Final Report	20%
	Total	100%

Course Assessment – Participation (20%)

- Attendance
  - Regular attendance is essential to your learning experience.
  - **1 point** will be deducted for each **half-day of absence**, regardless of reason.
  - Students missing *more than 2 full days (4 half-days)* must **retake** the course.
- Participation
  - Active participation is more than just being present — it means preparing before class, contributing thoughtfully to discussions, and collaborating respectfully with peers.
  - Students are encouraged to share real-world insights, raise critical questions, and connect theory with practice throughout the sessions.
  - Both the **frequency** and the **depth** and **insightfulness** of your contributions will be recognized and credited.

Course Assessment – In-Class Case Analysis (20%)

- Overview
  - Each unit features a graded, in-class case analysis and discussion.
  - Students will **work in groups** to analyze the case and present key insights during class.
- Expectations
  - Actively engage in group discussion and class-wide debate.
  - Apply relevant course frameworks and concepts to interpret real-world business scenarios.
  - Demonstrate critical thinking and link analysis to managerial decision-making.
- Grading Criteria
  - Based on both the **frequency** and the **depth** and insightfulness of group case analysis.
  - All students within the same group will receive the same grade for in-class case analysis.

Course Assessment – Group Project (60%)

4-5 pages (20%)

Stage 1 proposal due **Nov 15 at 23:59**

10-12 pages (20%)

Stage 3 final report due **Nov 30 at 23:59**

8 9 15 16 22 23 30

Stage 2 presentation at **Nov 23, morning**

20mins pre + 5mins Q&A (20%)

Workload ≈ Individual essay (~1500 words)

- See "GMBA 5885 W03 Group Project Instructions" on Canvas for full guidelines.
- **Three submissions** in Canvas each group: (a) Proposal – Word file, (b) Presentation → PowerPoint, (c) Final Report – Word file.
- All team members receive the same grade, unless exceptions are formally approved.

AI Use Policy

- I can often tell **who used AI** and **who did not** – but not **how** it was used.
- Possible use types
  - 100% AI-generated
  - AI-generated + human edits
  - Human-written + AI polishing
  - Human x AI co-creation

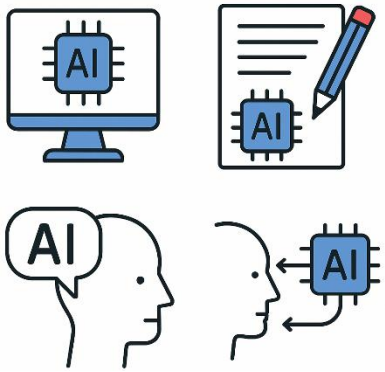

- I will not **detect, judge, or penalize** AI use due to possible false positive.
- I am **not against AI** — learning to use it responsibly and ethically is part of education in era of AI.
- What matters most is **how** you use AI, not whether you use it.

Responsible AI Adoption

- Risks of Over-Reliance on AI
  - Short-term efficiency vs. long-term critical thinking damage (Kosmyna et al. 2025)
  - Loss of understanding, skill erosion, and team knowledge gap
  - “Good taste is more important than ever.” – Nitin Nohria (2025)
- Best Practices
  - Use AI as a complement, not a replacement
  - **Verify** all AI outputs
  - Cite and attribute properly
  - AI use disclosure
  - Master **prompt engineering** to get meaningful insights
  - **Think first, then ask AI** — not the other way around

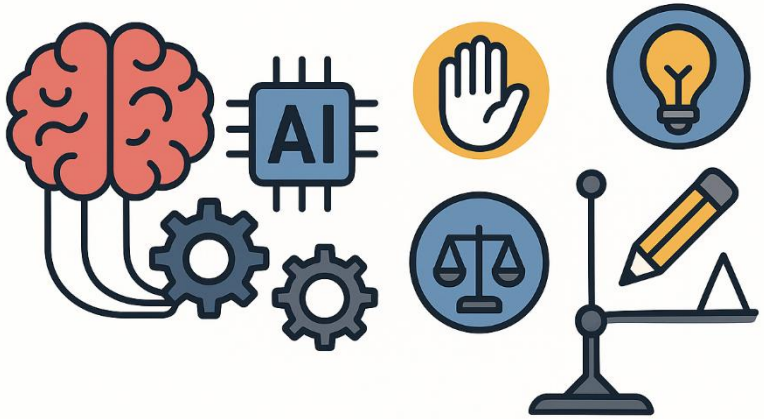

Random Grouping

Group 1

Jihai Wang
Zekun Wang
Jiahui Lin

Group 2

Wenya Jin
Ziming Xiong
Bin Zhou

Group 3

Ziqi Zhou
Haocheng Jiang
Shanshan Chen

Group 4

Kaiyao Zhang
Jianzhuo Huang
Weidong Xia

Q&A

CBPM B-214

dchen@kean.edu

Mon & Wed 4pm – 6pm | Fri 4pm – 5pm

WeChat group

Join Private Group 面对面建群

1108